

APPROVED JURISDICTIONAL DETERMINATION FORM
U.S. Army Corps of Engineers

This form should be completed by following the instructions provided in Section IV of the JD Form Instructional Guidebook.

SECTION I: BACKGROUND INFORMATION

A. REPORT COMPLETION DATE FOR APPROVED JURISDICTIONAL DETERMINATION (JD): 25 August 2010

B. DISTRICT OFFICE, FILE NAME, AND NUMBER: Kansas City District, Jackson County, Missouri, Little Blue River, NWK-2010-1168 (ISOLATED WETLAND 1)

C. PROJECT LOCATION AND BACKGROUND INFORMATION:

State: Missouri County/parish/borough: Jackson City: Kansas City
Center coordinates of site (lat/long in degree decimal format): Lat. 39.02957° **N**, Long. -94.38792 ° **W**.
Universal Transverse Mercator: UTM Zone 15 N

Name of nearest waterbody: **Little Blue River**

Name of nearest Traditional Navigable Water (TNW) into which the aquatic resource flows: Missouri River

Name of watershed or Hydrologic Unit Code (HUC): 10300101

- Check if map/diagram of review area and/or potential jurisdictional areas is/are available upon request.
 Check if other sites (e.g., offsite mitigation sites, disposal sites, etc...) are associated with this action and are recorded on a different JD form.

D. REVIEW PERFORMED FOR SITE EVALUATION (CHECK ALL THAT APPLY):

- Office (Desk) Determination. Date: **25 August 2010**
 Field Determination. Date(s): **30 July 2010**

SECTION II: SUMMARY OF FINDINGS

A. RHA SECTION 10 DETERMINATION OF JURISDICTION.

There **Are no** "navigable waters of the U.S." within Rivers and Harbors Act (RHA) jurisdiction (as defined by 33 CFR part 329) in the review area. [Required]

- Waters subject to the ebb and flow of the tide.
 Waters are presently used, or have been used in the past, or may be susceptible for use to transport interstate or foreign commerce.
Explain: .

B. CWA SECTION 404 DETERMINATION OF JURISDICTION.

There **Are no** "waters of the U.S." within Clean Water Act (CWA) jurisdiction (as defined by 33 CFR part 328) in the review area. [Required]

1. Waters of the U.S.

a. Indicate presence of waters of U.S. in review area (check all that apply):¹

- TNWs, including territorial seas
 Wetlands adjacent to TNWs
 Relatively permanent waters² (RPWs) that flow directly or indirectly into TNWs
 Non-RPWs that flow directly or indirectly into TNWs
 Wetlands directly abutting RPWs that flow directly or indirectly into TNWs
 Wetlands adjacent to but not directly abutting RPWs that flow directly or indirectly into TNWs
 Wetlands adjacent to non-RPWs that flow directly or indirectly into TNWs
 Impoundments of jurisdictional waters
 Isolated (interstate or intrastate) waters, including isolated wetlands

b. Identify (estimate) size of waters of the U.S. in the review area:

Non-wetland waters:
Wetlands:

c. Limits (boundaries) of jurisdiction based on: **Pick List**

Elevation of established OHWM (if known):

2. Non-regulated waters/wetlands (check if applicable):³

- Potentially jurisdictional waters and/or wetlands were assessed within the review area and determined to be not jurisdictional.
Explain: **The wetland is isolated with no connection to waters of the United States. Additionally, the use, degradation or destruction of this isolated wetland would not affect interstate or foreign commerce.**

¹ Boxes checked below shall be supported by completing the appropriate sections in Section III below.

² For purposes of this form, an RPW is defined as a tributary that is not a TNW and that typically flows year-round or has continuous flow at least "seasonally" (e.g., typically 3 months).

³ Supporting documentation is presented in Section III.F.

any waters of the United States. The use, degradation or destruction of this isolated wetland would not affect interstate or foreign commerce. See attached photo and maps.

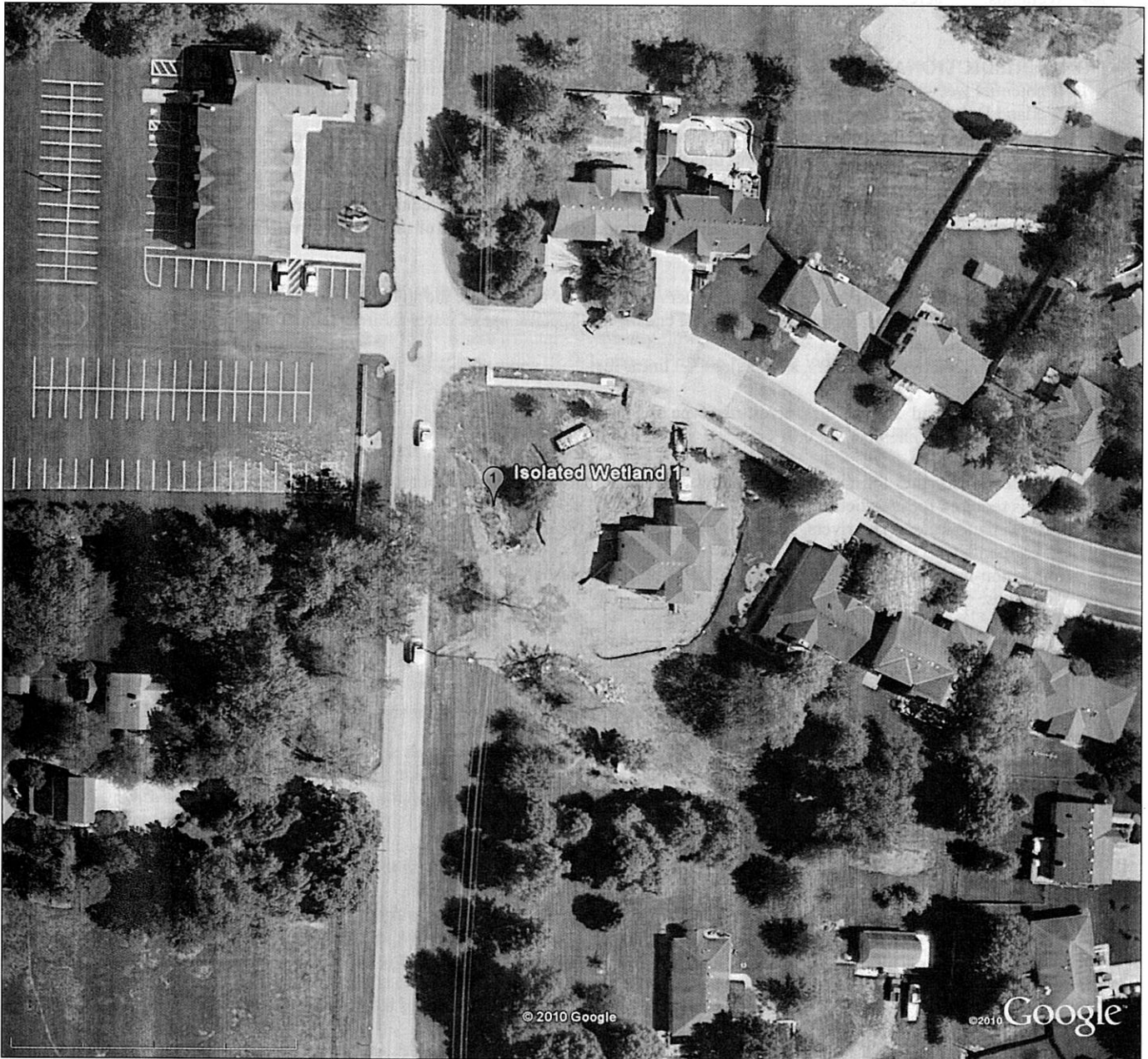

Figure 1. Aerial Photo of Isolated Wetland 1.

APPROVED JURISDICTIONAL DETERMINATION FORM
U.S. Army Corps of Engineers

This form should be completed by following the instructions provided in Section IV of the JD Form Instructional Guidebook.

SECTION I: BACKGROUND INFORMATION

A. REPORT COMPLETION DATE FOR APPROVED JURISDICTIONAL DETERMINATION (JD): 09 August 2010

B. DISTRICT OFFICE, FILE NAME, AND NUMBER: Kansas City District, Jackson County Missouri, Little Blue River, NWK-2010-1168 (NRPW 1, OPEN WATER 1)

C. PROJECT LOCATION AND BACKGROUND INFORMATION:

State: Missouri County/parish/borough: Jackson City: Kansas City
Center coordinates of site (lat/long in degree decimal format): Lat. 39.02749° **N**, Long. -94.38921° **W**.
Universal Transverse Mercator: Zone 15 North

Name of nearest waterbody: **Little Blue River**

Name of nearest Traditional Navigable Water (TNW) into which the aquatic resource flows: Missouri River

Name of watershed or Hydrologic Unit Code (HUC): May Brook Creek – Little Blue River, Lower Missouri

- Check if map/diagram of review area and/or potential jurisdictional areas is/are available upon request.
 Check if other sites (e.g., offsite mitigation sites, disposal sites, etc...) are associated with this action and are recorded on a different JD form.

D. REVIEW PERFORMED FOR SITE EVALUATION (CHECK ALL THAT APPLY):

- Office (Desk) Determination. Date: **09 August 2010**
 Field Determination. Date(s): **30 July 2010**

SECTION II: SUMMARY OF FINDINGS

A. RHA SECTION 10 DETERMINATION OF JURISDICTION.

There **Are no** "navigable waters of the U.S." within Rivers and Harbors Act (RHA) jurisdiction (as defined by 33 CFR part 329) in the review area. [Required]

- Waters subject to the ebb and flow of the tide.
 Waters are presently used, or have been used in the past, or may be susceptible for use to transport interstate or foreign commerce.
Explain:

B. CWA SECTION 404 DETERMINATION OF JURISDICTION.

There **Are** "waters of the U.S." within Clean Water Act (CWA) jurisdiction (as defined by 33 CFR part 328) in the review area. [Required]

1. Waters of the U.S.

a. Indicate presence of waters of U.S. in review area (check all that apply):¹

- TNWs, including territorial seas
 Wetlands adjacent to TNWs
 Relatively permanent waters² (RPWs) that flow directly or indirectly into TNWs
 Non-RPWs that flow directly or indirectly into TNWs
 Wetlands directly abutting RPWs that flow directly or indirectly into TNWs
 Wetlands adjacent to but not directly abutting RPWs that flow directly or indirectly into TNWs
 Wetlands adjacent to non-RPWs that flow directly or indirectly into TNWs
 Impoundments of jurisdictional waters
 Isolated (interstate or intrastate) waters, including isolated wetlands

b. Identify (estimate) size of waters of the U.S. in the review area:

Non-wetland waters: 2115 linear feet: 6 width (ft) and/or 0.30 acres; 1-acre on-channel open water impoundment
Wetlands: None

c. Limits (boundaries) of jurisdiction based on: **Established by OHWM.**

Elevation of established OHWM (if known): Unknown.

2. Non-regulated waters/wetlands (check if applicable):³

- Potentially jurisdictional waters and/or wetlands were assessed within the review area and determined to be not jurisdictional.
Explain:

¹ Boxes checked below shall be supported by completing the appropriate sections in Section III below.

² For purposes of this form, an RPW is defined as a tributary that is not a TNW and that typically flows year-round or has continuous flow at least "seasonally" (e.g., typically 3 months).

³ Supporting documentation is presented in Section III.F.



Photo 3. Aerial Image of NRPW 1.

APPROVED JURISDICTIONAL DETERMINATION FORM
U.S. Army Corps of Engineers

This form should be completed by following the instructions provided in Section IV of the JD Form Instructional Guidebook.

SECTION I: BACKGROUND INFORMATION

A. REPORT COMPLETION DATE FOR APPROVED JURISDICTIONAL DETERMINATION (JD): 09 August 2010

B. DISTRICT OFFICE, FILE NAME, AND NUMBER: Kansas City District, Jackson County Missouri, Little Blue River, NWK-2010-1168 (NRPW 2)

C. PROJECT LOCATION AND BACKGROUND INFORMATION:

State: Missouri County/parish/borough: Jackson City: Kansas City
Center coordinates of site (lat/long in degree decimal format): Lat. 39.02423° **N**, Long. -94.38872° **W**.
Universal Transverse Mercator: Zone 15 North

Name of nearest waterbody: **Little Blue River**

Name of nearest Traditional Navigable Water (TNW) into which the aquatic resource flows: Missouri River

Name of watershed or Hydrologic Unit Code (HUC): May Brook Creek – Little Blue River, Lower Missouri

Check if map/diagram of review area and/or potential jurisdictional areas is/are available upon request.

Check if other sites (e.g., offsite mitigation sites, disposal sites, etc...) are associated with this action and are recorded on a different JD form.

D. REVIEW PERFORMED FOR SITE EVALUATION (CHECK ALL THAT APPLY):

Office (Desk) Determination. Date: **09 August 2010**

Field Determination. Date(s): **30 July 2010**

SECTION II: SUMMARY OF FINDINGS

A. RHA SECTION 10 DETERMINATION OF JURISDICTION.

There **Are no** "navigable waters of the U.S." within Rivers and Harbors Act (RHA) jurisdiction (as defined by 33 CFR part 329) in the review area. [Required]

Waters subject to the ebb and flow of the tide.

Waters are presently used, or have been used in the past, or may be susceptible for use to transport interstate or foreign commerce.

Explain:

B. CWA SECTION 404 DETERMINATION OF JURISDICTION.

There **Are** "waters of the U.S." within Clean Water Act (CWA) jurisdiction (as defined by 33 CFR part 328) in the review area. [Required]

1. Waters of the U.S.

a. Indicate presence of waters of U.S. in review area (check all that apply):¹

- TNWs, including territorial seas
- Wetlands adjacent to TNWs
- Relatively permanent waters² (RPWs) that flow directly or indirectly into TNWs
- Non-RPWs that flow directly or indirectly into TNWs
- Wetlands directly abutting RPWs that flow directly or indirectly into TNWs
- Wetlands adjacent to but not directly abutting RPWs that flow directly or indirectly into TNWs
- Wetlands adjacent to non-RPWs that flow directly or indirectly into TNWs
- Impoundments of jurisdictional waters
- Isolated (interstate or intrastate) waters, including isolated wetlands

b. Identify (estimate) size of waters of the U.S. in the review area:

Non-wetland waters: 2,605 linear feet: 5 width (ft) and/or 0.30 acres.

Wetlands: N/A.

c. Limits (boundaries) of jurisdiction based on: Established by OHWM.

Elevation of established OHWM (if known): Unknown.

2. Non-regulated waters/wetlands (check if applicable):³

Potentially jurisdictional waters and/or wetlands were assessed within the review area and determined to be not jurisdictional.

Explain:

¹ Boxes checked below shall be supported by completing the appropriate sections in Section III below.

² For purposes of this form, an RPW is defined as a tributary that is not a TNW and that typically flows year-round or has continuous flow at least "seasonally" (e.g., typically 3 months).

³ Supporting documentation is presented in Section III.F.

- or Other (Name & Date): Google Earth Pro Aerial Photo Suite.
- Previous determination(s). File no. and date of response letter:
- Applicable/supporting case law:
- Applicable/supporting scientific literature:
- Other information (please specify):

B. ADDITIONAL COMMENTS TO SUPPORT JD: Photos 1 to 2 of NRPW 2.



Photo 1. Aerial photo of NRPW 2.



Photo 2. NRPW 2 at Lee's Summit Road Crossing

APPROVED JURISDICTIONAL DETERMINATION FORM
U.S. Army Corps of Engineers

This form should be completed by following the instructions provided in Section IV of the JD Form Instructional Guidebook.

SECTION I: BACKGROUND INFORMATION

A. REPORT COMPLETION DATE FOR APPROVED JURISDICTIONAL DETERMINATION (JD): 12 August 2010

B. DISTRICT OFFICE, FILE NAME, AND NUMBER: Kansas City District, Jackson County Missouri, Little Blue River, NWK-2010-1168 (RPW 1, WETLAND 1, WETLAND 2)

C. PROJECT LOCATION AND BACKGROUND INFORMATION:

State: Missouri County/parish/borough: Jackson City: Kansas City
Center coordinates of site (lat/long in degree decimal format): Lat. 39.02253 ° N, Long. -94.38832 ° W.
Universal Transverse Mercator: Zone 15 N

Name of nearest waterbody: **Little Blue River**

Name of nearest Traditional Navigable Water (TNW) into which the aquatic resource flows: Missouri River

Name of watershed or Hydrologic Unit Code (HUC): May Brook Creek – Little Blue River, Lower Missouri

Check if map/diagram of review area and/or potential jurisdictional areas is/are available upon request.

Check if other sites (e.g., offsite mitigation sites, disposal sites, etc...) are associated with this action and are recorded on a different JD form.

D. REVIEW PERFORMED FOR SITE EVALUATION (CHECK ALL THAT APPLY):

Office (Desk) Determination. Date: **12 August 2010**

Field Determination. Date(s): **30 July 2010**

SECTION II: SUMMARY OF FINDINGS

A. RHA SECTION 10 DETERMINATION OF JURISDICTION.

There **Pick List** “navigable waters of the U.S.” within Rivers and Harbors Act (RHA) jurisdiction (as defined by 33 CFR part 329) in the review area. [Required]

Waters subject to the ebb and flow of the tide.

Waters are presently used, or have been used in the past, or may be susceptible for use to transport interstate or foreign commerce.

Explain:

B. CWA SECTION 404 DETERMINATION OF JURISDICTION.

There are “waters of the U.S.” within Clean Water Act (CWA) jurisdiction (as defined by 33 CFR part 328) in the review area. [Required]

1. Waters of the U.S.

a. Indicate presence of waters of U.S. in review area (check all that apply):¹

- TNWs, including territorial seas
- Wetlands adjacent to TNWs
- Relatively permanent waters² (RPWs) that flow directly or indirectly into TNWs
- Non-RPWs that flow directly or indirectly into TNWs
- Wetlands directly abutting RPWs that flow directly or indirectly into TNWs
- Wetlands adjacent to but not directly abutting RPWs that flow directly or indirectly into TNWs
- Wetlands adjacent to non-RPWs that flow directly or indirectly into TNWs
- Impoundments of jurisdictional waters
- Isolated (interstate or intrastate) waters, including isolated wetlands

b. Identify (estimate) size of waters of the U.S. in the review area:

Non-wetland waters: 1,170 linear feet: 8 width (ft) and/or 0.34 acres.

Wetlands: Wetland 1: 0.10 acres, Wetland 2: 0.70 acres.

c. Limits (boundaries) of jurisdiction based on: Established by OHWM.

Elevation of established OHWM (if known): Unknown.

2. Non-regulated waters/wetlands (check if applicable):³

Potentially jurisdictional waters and/or wetlands were assessed within the review area and determined to be not jurisdictional.

Explain:

¹ Boxes checked below shall be supported by completing the appropriate sections in Section III below.

² For purposes of this form, an RPW is defined as a tributary that is not a TNW and that typically flows year-round or has continuous flow at least “seasonally” (e.g., typically 3 months).

³ Supporting documentation is presented in Section III.F.

- National wetlands inventory map(s). Cite name: GIS FWS NWI Mapping layer.
- State/Local wetland inventory map(s):
- FEMA/FIRM maps:
- 100-year Floodplain Elevation is: (National Geodetic Vertical Datum of 1929)
- Photographs: Aerial (Name & Date): 2010 FSA Google Earth
or Other (Name & Date):
- Previous determination(s). File no. and date of response letter: NWK 2002-1438. 06 June 2003.
- Applicable/supporting case law:
- Applicable/supporting scientific literature:
- Other information (please specify):

B. ADDITIONAL COMMENTS TO SUPPORT JD: Attached photos and maps.



Photo 1. Aerial Photo of RPW1, Wetland 1, and Wetland 2.



APPROVED JURISDICTIONAL DETERMINATION FORM
U.S. Army Corps of Engineers

This form should be completed by following the instructions provided in Section IV of the JD Form Instructional Guidebook.

SECTION I: BACKGROUND INFORMATION

A. REPORT COMPLETION DATE FOR APPROVED JURISDICTIONAL DETERMINATION (JD): 12 August 2010

B. DISTRICT OFFICE, FILE NAME, AND NUMBER: Kansas City District, Jackson County Missouri, Little Blue River, NWK-2010-1168 (NRPW 3, WETLAND 3)

C. PROJECT LOCATION AND BACKGROUND INFORMATION:

State: Missouri County/parish/borough: Jackson City: Kansas City
Center coordinates of site (lat/long in degree decimal format): Lat. 39.02119° **N**, Long. -94.38842° **W**.
Universal Transverse Mercator: Zone 15 N

Name of nearest waterbody: **Little Blue River**

Name of nearest Traditional Navigable Water (TNW) into which the aquatic resource flows: Missouri River

Name of watershed or Hydrologic Unit Code (HUC): May Brook Creek – Little Blue River, Lower Missouri

Check if map/diagram of review area and/or potential jurisdictional areas is/are available upon request.

Check if other sites (e.g., offsite mitigation sites, disposal sites, etc...) are associated with this action and are recorded on a different JD form.

D. REVIEW PERFORMED FOR SITE EVALUATION (CHECK ALL THAT APPLY):

Office (Desk) Determination. Date: **13 August 2010**

Field Determination. Date(s): **30 July 2010**

SECTION II: SUMMARY OF FINDINGS

A. RHA SECTION 10 DETERMINATION OF JURISDICTION.

There **are no** "navigable waters of the U.S." within Rivers and Harbors Act (RHA) jurisdiction (as defined by 33 CFR part 329) in the review area. [Required]

Waters subject to the ebb and flow of the tide.

Waters are presently used, or have been used in the past, or may be susceptible for use to transport interstate or foreign commerce.

Explain:

B. CWA SECTION 404 DETERMINATION OF JURISDICTION.

There **are** "waters of the U.S." within Clean Water Act (CWA) jurisdiction (as defined by 33 CFR part 328) in the review area. [Required]

1. Waters of the U.S.

a. Indicate presence of waters of U.S. in review area (check all that apply):¹

TNWs, including territorial seas

Wetlands adjacent to TNWs

Relatively permanent waters² (RPWs) that flow directly or indirectly into TNWs

Non-RPWs that flow directly or indirectly into TNWs

Wetlands directly abutting RPWs that flow directly or indirectly into TNWs

Wetlands adjacent to but not directly abutting RPWs that flow directly or indirectly into TNWs

Wetlands adjacent to non-RPWs that flow directly or indirectly into TNWs

Impoundments of jurisdictional waters

Isolated (interstate or intrastate) waters, including isolated wetlands

b. Identify (estimate) size of waters of the U.S. in the review area:

Non-wetland waters: 440 linear feet: 5 width (ft) and/or 0.05 acres.

Wetlands: 0.04 acres.

c. Limits (boundaries) of jurisdiction based on: Established by OHWM.

Elevation of established OHWM (if known): Unknown.

2. Non-regulated waters/wetlands (check if applicable):³

Potentially jurisdictional waters and/or wetlands were assessed within the review area and determined to be not jurisdictional.

Explain:

¹ Boxes checked below shall be supported by completing the appropriate sections in Section III below.

² For purposes of this form, an RPW is defined as a tributary that is not a TNW and that typically flows year-round or has continuous flow at least "seasonally" (e.g., typically 3 months).

³ Supporting documentation is presented in Section III.F.

- FEMA/FIRM maps:
- 100-year Floodplain Elevation is: (National Geodetic Vertical Datum of 1929)
- Photographs: Aerial (Name & Date): Google Earth Pro 2010 FSA Aerial Photos.
or Other (Name & Date):
- Previous determination(s). File no. and date of response letter: NWK 2002-1438. 06 June 2003.
- Applicable/supporting case law:
- Applicable/supporting scientific literature:
- Other information (please specify):

B. ADDITIONAL COMMENTS TO SUPPORT JD: Attached photos and maps.



Photo 1. Aerial Photo of NRPW 3 and Wetland 3.

APPROVED JURISDICTIONAL DETERMINATION FORM
U.S. Army Corps of Engineers

This form should be completed by following the instructions provided in Section IV of the JD Form Instructional Guidebook.

SECTION I: BACKGROUND INFORMATION

A. REPORT COMPLETION DATE FOR APPROVED JURISDICTIONAL DETERMINATION (JD): 20 August 2010

B. DISTRICT OFFICE, FILE NAME, AND NUMBER: Kansas City District, Jackson County Missouri, Little Blue River, NWK-2010-1168 (RPW 2, OPEN WATER 2, WETLAND 4)

C. PROJECT LOCATION AND BACKGROUND INFORMATION:

State: Missouri County/parish/borough: Jackson City: Kansas City
Center coordinates of site (lat/long in degree decimal format): Lat. 39.02065° **N**, Long. -94.38797° **W**.
Universal Transverse Mercator: UTM Zone 15N

Name of nearest waterbody: **Little Blue River**

Name of nearest Traditional Navigable Water (TNW) into which the aquatic resource flows: Missouri River

Name of watershed or Hydrologic Unit Code (HUC): May Brook Creek – Little Blue River, Lower Missouri

Check if map/diagram of review area and/or potential jurisdictional areas is/are available upon request.

Check if other sites (e.g., offsite mitigation sites, disposal sites, etc...) are associated with this action and are recorded on a different JD form.

D. REVIEW PERFORMED FOR SITE EVALUATION (CHECK ALL THAT APPLY):

Office (Desk) Determination. Date: **20 August 2010**

Field Determination. Date(s): **30 July 2010**

SECTION II: SUMMARY OF FINDINGS

A. RHA SECTION 10 DETERMINATION OF JURISDICTION.

There **Pick List** "navigable waters of the U.S." within Rivers and Harbors Act (RHA) jurisdiction (as defined by 33 CFR part 329) in the review area. [Required]

Waters subject to the ebb and flow of the tide.

Waters are presently used, or have been used in the past, or may be susceptible for use to transport interstate or foreign commerce.

Explain:

B. CWA SECTION 404 DETERMINATION OF JURISDICTION.

There are "waters of the U.S." within Clean Water Act (CWA) jurisdiction (as defined by 33 CFR part 328) in the review area. [Required]

1. Waters of the U.S.

a. Indicate presence of waters of U.S. in review area (check all that apply):¹

- TNWs, including territorial seas
- Wetlands adjacent to TNWs
- Relatively permanent waters² (RPWs) that flow directly or indirectly into TNWs
- Non-RPWs that flow directly or indirectly into TNWs
- Wetlands directly abutting RPWs that flow directly or indirectly into TNWs
- Wetlands adjacent to but not directly abutting RPWs that flow directly or indirectly into TNWs
- Wetlands adjacent to non-RPWs that flow directly or indirectly into TNWs
- Impoundments of jurisdictional waters
- Isolated (interstate or intrastate) waters, including isolated wetlands

b. Identify (estimate) size of waters of the U.S. in the review area:

Non-wetland waters: 2070 linear feet: 50 width (ft) and/or 1.46 acres.

Wetlands: Wetland 4: 0.71 acres; Open Water 2: 0.75 acre.

c. Limits (boundaries) of jurisdiction based on: **Established by OHWM.**

Elevation of established OHWM (if known): Unknown.

2. Non-regulated waters/wetlands (check if applicable):³

Potentially jurisdictional waters and/or wetlands were assessed within the review area and determined to be not jurisdictional.

Explain:

¹ Boxes checked below shall be supported by completing the appropriate sections in Section III below.

² For purposes of this form, an RPW is defined as a tributary that is not a TNW and that typically flows year-round or has continuous flow at least "seasonally" (e.g., typically 3 months).

³ Supporting documentation is presented in Section III.F.

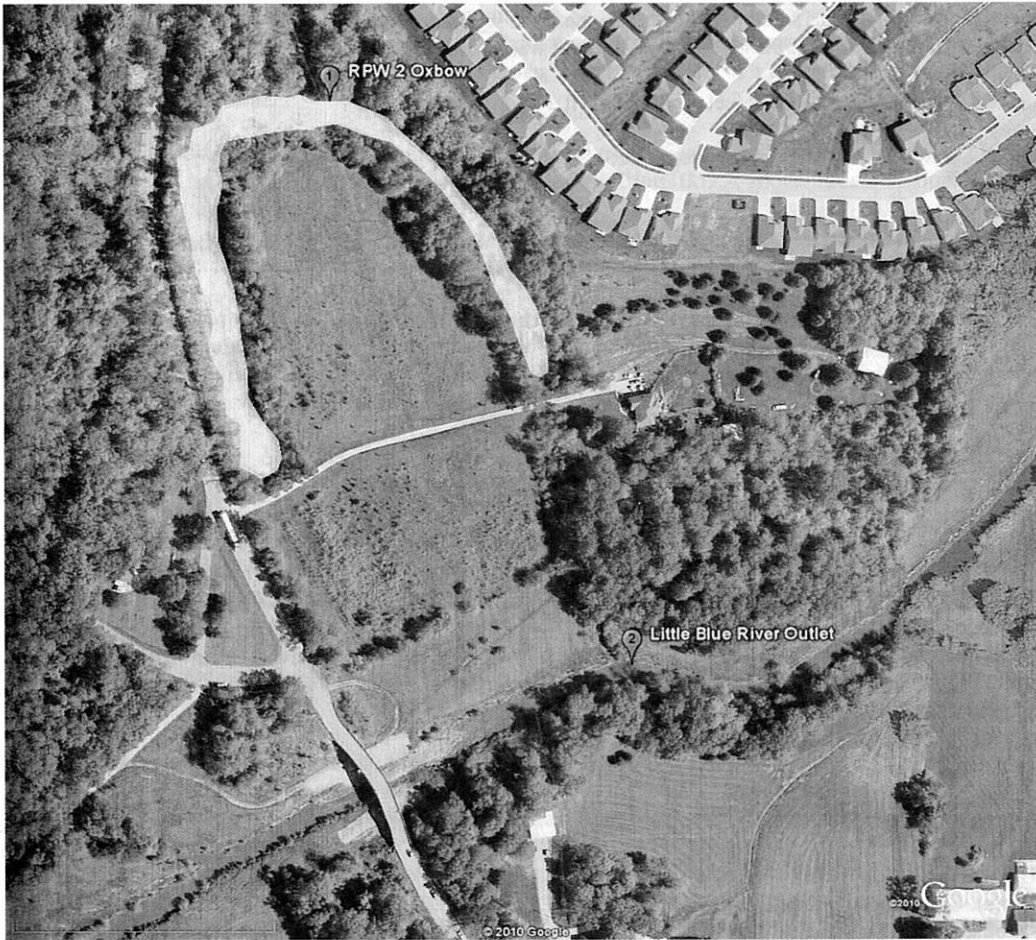

Figure 1. Aerial Photo of RPW 2.



Figure 2. Shallow Open Water and Wetland Habitat located within RPW 2.

APPROVED JURISDICTIONAL DETERMINATION FORM
U.S. Army Corps of Engineers

This form should be completed by following the instructions provided in Section IV of the JD Form Instructional Guidebook.

SECTION I: BACKGROUND INFORMATION

A. REPORT COMPLETION DATE FOR APPROVED JURISDICTIONAL DETERMINATION (JD): 23 August 2010

B. DISTRICT OFFICE, FILE NAME, AND NUMBER: Kansas City District, Jackson County Missouri, Little Blue River, NWK-2010-1168 (RPW 3, LITTLE BLUE RIVER)

C. PROJECT LOCATION AND BACKGROUND INFORMATION:

State: Missouri County/parish/borough: Jackson City: Kansas City
Center coordinates of site (lat/long in degree decimal format): Lat. 39.01742° **N**, Long. -94.38728° **W**.
Universal Transverse Mercator: UTM Zone 15 N

Name of nearest waterbody: **Missouri River**

Name of nearest Traditional Navigable Water (TNW) into which the aquatic resource flows: Missouri River

Name of watershed or Hydrologic Unit Code (HUC): May Brook Creek – Little Blue River, Lower Missouri

Check if map/diagram of review area and/or potential jurisdictional areas is/are available upon request.

Check if other sites (e.g., offsite mitigation sites, disposal sites, etc...) are associated with this action and are recorded on a different JD form.

D. REVIEW PERFORMED FOR SITE EVALUATION (CHECK ALL THAT APPLY):

Office (Desk) Determination. Date: **23 August 2010**

Field Determination. Date(s): **30 July 2010**

SECTION II: SUMMARY OF FINDINGS

A. RHA SECTION 10 DETERMINATION OF JURISDICTION.

There **Pick List** “navigable waters of the U.S.” within Rivers and Harbors Act (RHA) jurisdiction (as defined by 33 CFR part 329) in the review area. [Required]

Waters subject to the ebb and flow of the tide.

Waters are presently used, or have been used in the past, or may be susceptible for use to transport interstate or foreign commerce.
Explain: .

B. CWA SECTION 404 DETERMINATION OF JURISDICTION.

There **Are** “waters of the U.S.” within Clean Water Act (CWA) jurisdiction (as defined by 33 CFR part 328) in the review area. [Required]

1. Waters of the U.S.

a. Indicate presence of waters of U.S. in review area (check all that apply):¹

TNWs, including territorial seas

Wetlands adjacent to TNWs

Relatively permanent waters² (RPWs) that flow directly or indirectly into TNWs

Non-RPWs that flow directly or indirectly into TNWs

Wetlands directly abutting RPWs that flow directly or indirectly into TNWs

Wetlands adjacent to but not directly abutting RPWs that flow directly or indirectly into TNWs

Wetlands adjacent to non-RPWs that flow directly or indirectly into TNWs

Impoundments of jurisdictional waters

Isolated (interstate or intrastate) waters, including isolated wetlands

b. Identify (estimate) size of waters of the U.S. in the review area:

Non-wetland waters: 3,775 linear feet: 25-foot channel width (ft) and/or 2.17 acres.

Wetlands: N/A acres.

c. Limits (boundaries) of jurisdiction based on: Established by OHWM.

Elevation of established OHWM (if known): Unknown.

2. Non-regulated waters/wetlands (check if applicable):³

Potentially jurisdictional waters and/or wetlands were assessed within the review area and determined to be not jurisdictional.

Explain: .

¹ Boxes checked below shall be supported by completing the appropriate sections in Section III below.

² For purposes of this form, an RPW is defined as a tributary that is not a TNW and that typically flows year-round or has continuous flow at least “seasonally” (e.g., typically 3 months).

³ Supporting documentation is presented in Section III.F.

- National wetlands inventory map(s). Cite name: GIS FWS NWI Mapping layer.
- State/Local wetland inventory map(s):
- FEMA/FIRM maps:
- 100-year Floodplain Elevation is: (National Geodetic Vertical Datum of 1929)
- Photographs: Aerial (Name & Date): 2010 FSA Google Earth.
or Other (Name & Date):
- Previous determination(s). File no. and date of response letter:
- Applicable/supporting case law:
- Applicable/supporting scientific literature:
- Other information (please specify):

B. ADDITIONAL COMMENTS TO SUPPORT JD: Attached map.

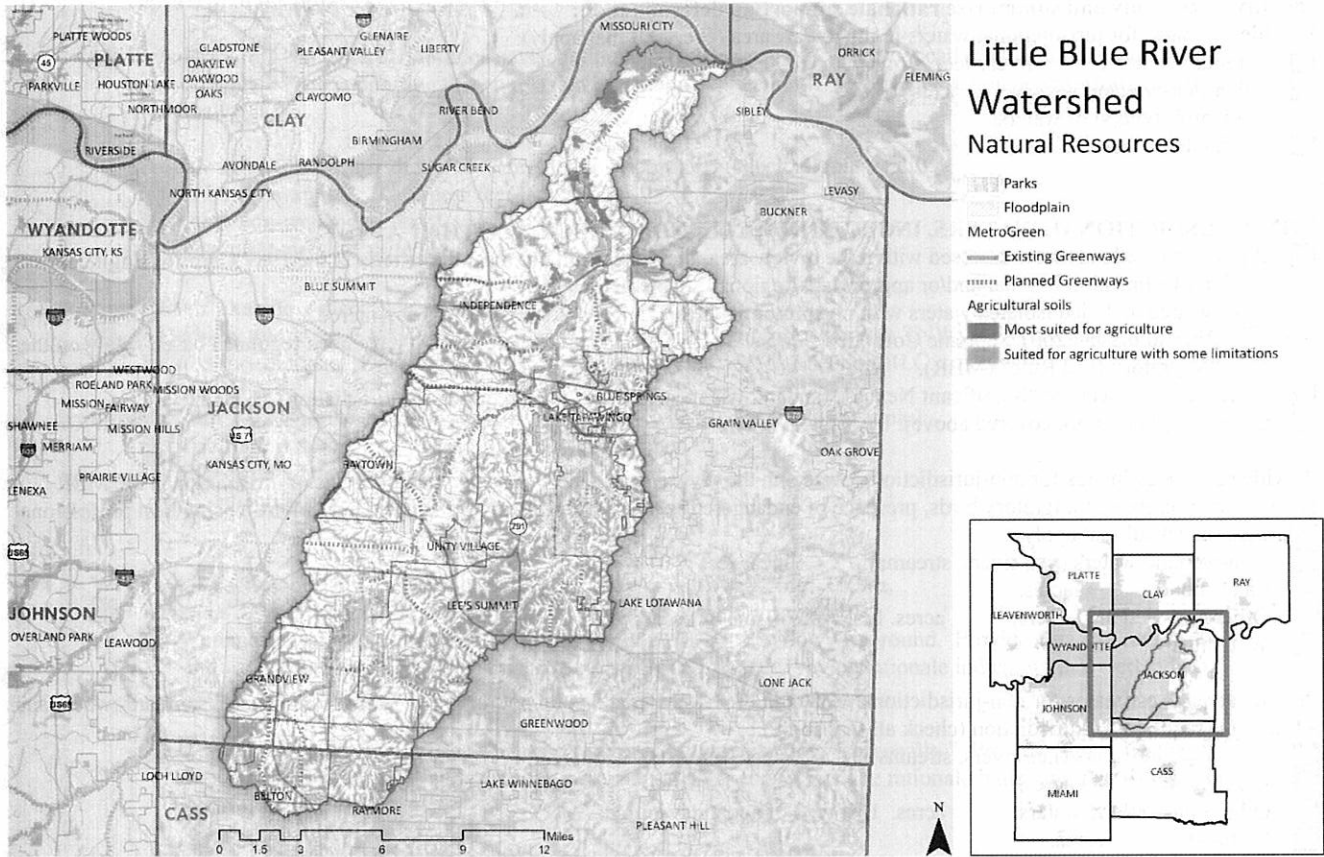

APPROVED JURISDICTIONAL DETERMINATION FORM
U.S. Army Corps of Engineers

This form should be completed by following the instructions provided in Section IV of the JD Form Instructional Guidebook.

SECTION I: BACKGROUND INFORMATION

A. REPORT COMPLETION DATE FOR APPROVED JURISDICTIONAL DETERMINATION (JD): 23 August 2010

B. DISTRICT OFFICE, FILE NAME, AND NUMBER: Kansas City District, Jackson County Missouri, Little Blue River, NWK-2010-1168 (RPW 4, WETLAND 5, WETLAND 6)

C. PROJECT LOCATION AND BACKGROUND INFORMATION:

State: Missouri County/parish/borough: Jacks0on City: Kansas City
Center coordinates of site (lat/long in degree decimal format): Lat. 39.01488° **N**, Long. 39.01488° **W**.
Universal Transverse Mercator: UTM Zone 15

Name of nearest waterbody: **Little Blue River**

Name of nearest Traditional Navigable Water (TNW) into which the aquatic resource flows: Missouri River

Name of watershed or Hydrologic Unit Code (HUC): May Brook Creek – Little Blue River, Lower Missouri

Check if map/diagram of review area and/or potential jurisdictional areas is/are available upon request.

Check if other sites (e.g., offsite mitigation sites, disposal sites, etc...) are associated with this action and are recorded on a different JD form.

D. REVIEW PERFORMED FOR SITE EVALUATION (CHECK ALL THAT APPLY):

Office (Desk) Determination. Date: 23 August 2010

Field Determination. Date(s): **30 July 2010**

SECTION II: SUMMARY OF FINDINGS

A. RHA SECTION 10 DETERMINATION OF JURISDICTION.

There **Pick List** “navigable waters of the U.S.” within Rivers and Harbors Act (RHA) jurisdiction (as defined by 33 CFR part 329) in the review area. [Required]

Waters subject to the ebb and flow of the tide.

Waters are presently used, or have been used in the past, or may be susceptible for use to transport interstate or foreign commerce.

Explain:

B. CWA SECTION 404 DETERMINATION OF JURISDICTION.

There **are** “waters of the U.S.” within Clean Water Act (CWA) jurisdiction (as defined by 33 CFR part 328) in the review area. [Required]

1. Waters of the U.S.

a. Indicate presence of waters of U.S. in review area (check all that apply):¹

TNWs, including territorial seas

Wetlands adjacent to TNWs

Relatively permanent waters² (RPWs) that flow directly or indirectly into TNWs

Non-RPWs that flow directly or indirectly into TNWs

Wetlands directly abutting RPWs that flow directly or indirectly into TNWs

Wetlands adjacent to but not directly abutting RPWs that flow directly or indirectly into TNWs

Wetlands adjacent to non-RPWs that flow directly or indirectly into TNWs

Impoundments of jurisdictional waters

Isolated (interstate or intrastate) waters, including isolated wetlands

b. Identify (estimate) size of waters of the U.S. in the review area:

Non-wetland waters: 967 linear feet: 6 width (ft) and/or 0.13 acres.

Wetlands: Wetland 5: 1.29 acres. Wetland 6: 0.04 acres.

c. Limits (boundaries) of jurisdiction based on: **Established by OHWM.**

Elevation of established OHWM (if known): Unknown.

2. Non-regulated waters/wetlands (check if applicable):³

Potentially jurisdictional waters and/or wetlands were assessed within the review area and determined to be not jurisdictional.

Explain:

¹ Boxes checked below shall be supported by completing the appropriate sections in Section III below.

² For purposes of this form, an RPW is defined as a tributary that is not a TNW and that typically flows year-round or has continuous flow at least “seasonally” (e.g., typically 3 months).

³ Supporting documentation is presented in Section III.F.

- National wetlands inventory map(s). Cite name: GIS FWS NWI Mapping layer.
- State/Local wetland inventory map(s):
- FEMA/FIRM maps:
- 100-year Floodplain Elevation is: (National Geodetic Vertical Datum of 1929)
- Photographs: Aerial (Name & Date): 2010 FSA Google Earth.
or Other (Name & Date):
- Previous determination(s). File no. and date of response letter: .
- Applicable/supporting case law:
- Applicable/supporting scientific literature:
- Other information (please specify):

B. ADDITIONAL COMMENTS TO SUPPORT JD: Attached photos and maps.



Figure 1. Aerial Photo of RPW 4, Wetland 5, and Wetland 6.

APPROVED JURISDICTIONAL DETERMINATION FORM
U.S. Army Corps of Engineers

This form should be completed by following the instructions provided in Section IV of the JD Form Instructional Guidebook.

SECTION I: BACKGROUND INFORMATION

A. REPORT COMPLETION DATE FOR APPROVED JURISDICTIONAL DETERMINATION (JD): 24 August 2010

B. DISTRICT OFFICE, FILE NAME, AND NUMBER: Kansas City District, Jackson County, Missouri, Little Blue River, NWK-2010-1168 (RPW 5)

C. PROJECT LOCATION AND BACKGROUND INFORMATION:

State: Missouri County/parish/borough: Jackson City: Kansas City
Center coordinates of site (lat/long in degree decimal format): Lat. 39.01443° N, Long. -94.38425° W.
Universal Transverse Mercator: UTM Zone 15N

Name of nearest waterbody: **Little Blue River**

Name of nearest Traditional Navigable Water (TNW) into which the aquatic resource flows: Missouri River

Name of watershed or Hydrologic Unit Code (HUC): 10300101

- Check if map/diagram of review area and/or potential jurisdictional areas is/are available upon request.
 Check if other sites (e.g., offsite mitigation sites, disposal sites, etc...) are associated with this action and are recorded on a different JD form.

D. REVIEW PERFORMED FOR SITE EVALUATION (CHECK ALL THAT APPLY):

- Office (Desk) Determination. Date: **24 August 2010**
 Field Determination. Date(s): **30 July 2010**

SECTION II: SUMMARY OF FINDINGS

A. RHA SECTION 10 DETERMINATION OF JURISDICTION.

There **Pick List** "navigable waters of the U.S." within Rivers and Harbors Act (RHA) jurisdiction (as defined by 33 CFR part 329) in the review area. [Required]

- Waters subject to the ebb and flow of the tide.
 Waters are presently used, or have been used in the past, or may be susceptible for use to transport interstate or foreign commerce.
Explain:

B. CWA SECTION 404 DETERMINATION OF JURISDICTION.

There are "waters of the U.S." within Clean Water Act (CWA) jurisdiction (as defined by 33 CFR part 328) in the review area. [Required]

1. Waters of the U.S.

a. Indicate presence of waters of U.S. in review area (check all that apply):¹

- TNWs, including territorial seas
 Wetlands adjacent to TNWs
 Relatively permanent waters² (RPWs) that flow directly or indirectly into TNWs
 Non-RPWs that flow directly or indirectly into TNWs
 Wetlands directly abutting RPWs that flow directly or indirectly into TNWs
 Wetlands adjacent to but not directly abutting RPWs that flow directly or indirectly into TNWs
 Wetlands adjacent to non-RPWs that flow directly or indirectly into TNWs
 Impoundments of jurisdictional waters
 Isolated (interstate or intrastate) waters, including isolated wetlands

b. Identify (estimate) size of waters of the U.S. in the review area:

Non-wetland waters: 2667 linear feet: 8 width (ft) and/or 0.49 acres.
Wetlands: N/A acres.

c. Limits (boundaries) of jurisdiction based on: **Established by OHWM.**

Elevation of established OHWM (if known): Unknown.

2. Non-regulated waters/wetlands (check if applicable):³

- Potentially jurisdictional waters and/or wetlands were assessed within the review area and determined to be not jurisdictional.
Explain:

¹ Boxes checked below shall be supported by completing the appropriate sections in Section III below.

² For purposes of this form, an RPW is defined as a tributary that is not a TNW and that typically flows year-round or has continuous flow at least "seasonally" (e.g., typically 3 months).

³ Supporting documentation is presented in Section III.F.

- Applicable/supporting case law:
- Applicable/supporting scientific literature:
- Other information (please specify):

B. ADDITIONAL COMMENTS TO SUPPORT JD: Attached photos and maps.



Figure 1. Aerial photo of RPW 5.

APPROVED JURISDICTIONAL DETERMINATION FORM
U.S. Army Corps of Engineers

This form should be completed by following the instructions provided in Section IV of the JD Form Instructional Guidebook.

SECTION I: BACKGROUND INFORMATION

A. REPORT COMPLETION DATE FOR APPROVED JURISDICTIONAL DETERMINATION (JD): 25 August 2010

B. DISTRICT OFFICE, FILE NAME, AND NUMBER: Kansas City District, Jackson County, Missouri, Little Blue River, NWK-2010-1168 (ROADSIDE DITCH 1, ROADSIDE DITCH 2, AND SWALE 1)

C. PROJECT LOCATION AND BACKGROUND INFORMATION:

State: Missouri County/parish/borough: Jackson City: Kansas City
Center coordinates of site (lat/long in degree decimal format): Lat. 39.01417° N, Long. -94.38691° W.
Universal Transverse Mercator: UTM Zone 15 N

Name of nearest waterbody: **Little Blue River**
Name of nearest Traditional Navigable Water (TNW) into which the aquatic resource flows: Missouri River
Name of watershed or Hydrologic Unit Code (HUC): 10300101

- Check if map/diagram of review area and/or potential jurisdictional areas is/are available upon request.
 Check if other sites (e.g., offsite mitigation sites, disposal sites, etc...) are associated with this action and are recorded on a different JD form.

D. REVIEW PERFORMED FOR SITE EVALUATION (CHECK ALL THAT APPLY):

- Office (Desk) Determination. Date: **25 August 2010**
 Field Determination. Date(s): **30 July 2010**

SECTION II: SUMMARY OF FINDINGS

A. RHA SECTION 10 DETERMINATION OF JURISDICTION.

There **Are no** "navigable waters of the U.S." within Rivers and Harbors Act (RHA) jurisdiction (as defined by 33 CFR part 329) in the review area. [Required]

- Waters subject to the ebb and flow of the tide.
 Waters are presently used, or have been used in the past, or may be susceptible for use to transport interstate or foreign commerce.
Explain:

B. CWA SECTION 404 DETERMINATION OF JURISDICTION.

There **Are no** "waters of the U.S." within Clean Water Act (CWA) jurisdiction (as defined by 33 CFR part 328) in the review area. [Required]

1. Waters of the U.S.

a. Indicate presence of waters of U.S. in review area (check all that apply):¹

- TNWs, including territorial seas
 Wetlands adjacent to TNWs
 Relatively permanent waters² (RPWs) that flow directly or indirectly into TNWs
 Non-RPWs that flow directly or indirectly into TNWs
 Wetlands directly abutting RPWs that flow directly or indirectly into TNWs
 Wetlands adjacent to but not directly abutting RPWs that flow directly or indirectly into TNWs
 Wetlands adjacent to non-RPWs that flow directly or indirectly into TNWs
 Impoundments of jurisdictional waters
 Isolated (interstate or intrastate) waters, including isolated wetlands

b. Identify (estimate) size of waters of the U.S. in the review area:

Non-wetland waters:
Wetlands:

c. Limits (boundaries) of jurisdiction based on: **Pick List**

Elevation of established OHWM (if known):

2. Non-regulated waters/wetlands (check if applicable):³

- Potentially jurisdictional waters and/or wetlands were assessed within the review area and determined to be not jurisdictional. Explain: **The three drainage features in question are man-made features constructed wholly in uplands along the eastern and western sides of Lee's Summit Road. Ditch #1 is 736 linear feet and is constructed to convey and direct flow from the adjacent roadway. Ditch #2 is 348 feet and is also constructed to convey and direct flow from the adjacent roadway. Swale #1 is 738 feet and constructed in uplands to drain runoff from agricultural drainages and depressional areas (prior converted farmland) from the adjacent farm field after precipitation events. Ditch 1 and Swale 1 are separated by a small upland tract of land with an approximate width of 45 feet. All these drainages do not exhibit an OHWM and do**

¹ Boxes checked below shall be supported by completing the appropriate sections in Section III below.

² For purposes of this form, an RPW is defined as a tributary that is not a TNW and that typically flows year-round or has continuous flow at least "seasonally" (e.g., typically 3 months).

³ Supporting documentation is presented in Section III.F.

B. ADDITIONAL COMMENTS TO SUPPORT JD: See attached maps.



Figure 1. Aerial Photo of non-jurisdictional drainages.