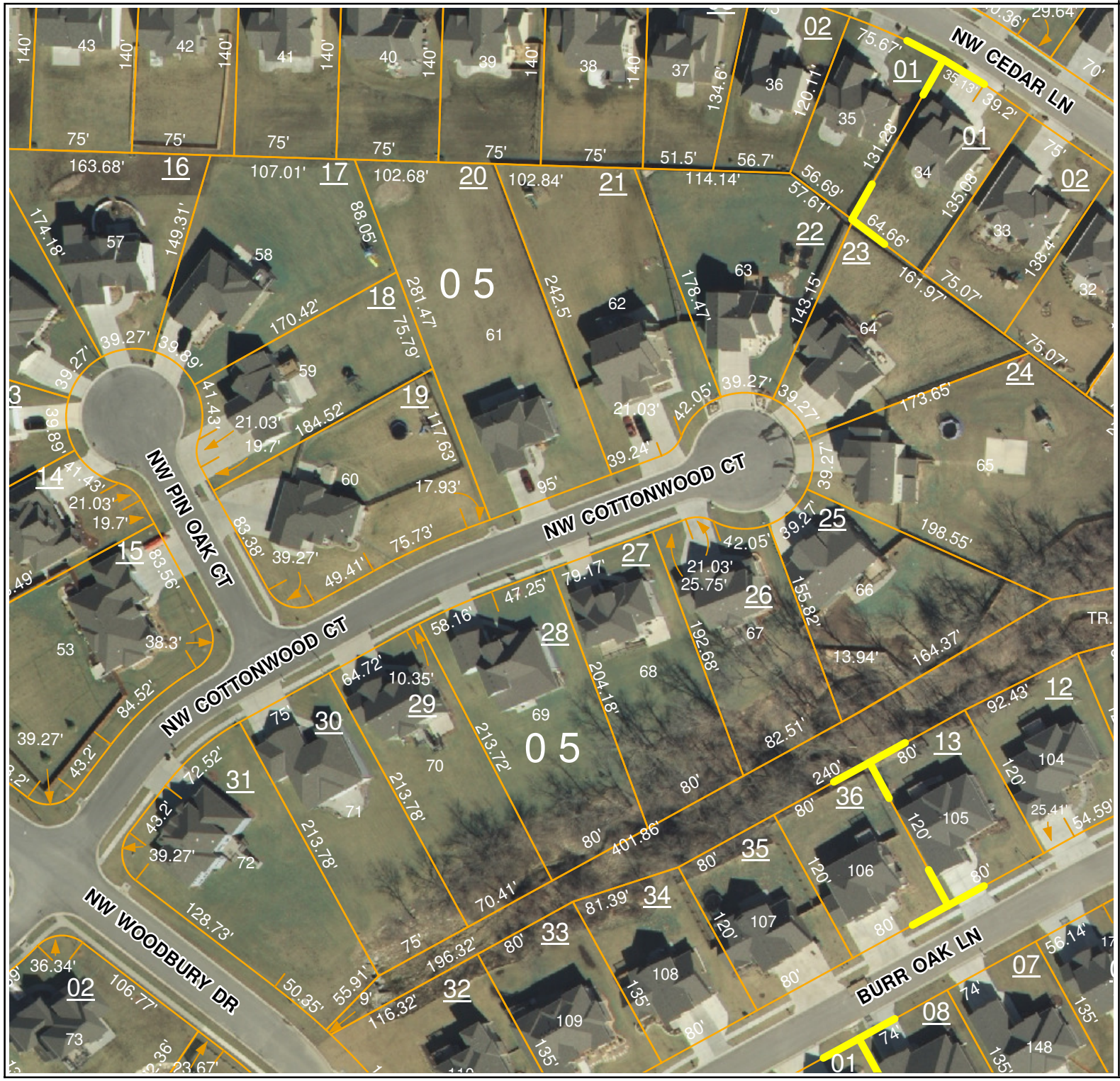

Map Number:

37-430

Jul 31, 2008

Legend

- Parcels
- BlockArrow
- DimensionArrow
- DimensionTic
- LotArrow
- LotTic
- MapBlockIndicator
- ParcelArrow
- City Boundaries

Map Index

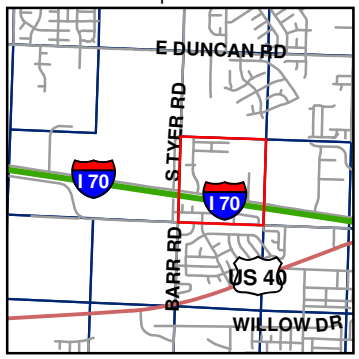

N

1 inch = 100 feet

0 25 50 100 Feet

DISCLAIMER
These maps are NOT SURVEY ACCURATE. They are used by the Assessment Department for tax purposes only.

DISCLAIMER OF ACCURACY AND WARRANTIES: Requestor shall and hereby does knowingly accept the data and Information "as-is" and the County expressly disclaims any representation or warranty as to the completeness or accuracy of the data or information. Further, the County expressly disclaims any representation or warranty as to the suitability of the data or information for any specific use intended by requestor. The Jackson County GIS Department maintains maps of ownership parcels for tax purposes. Maps are intended to show as accurately as possible the relationship of neighboring ownership parcels, but are not survey accurate. They reflect the status of the parcel map at the time of printing.

RELEASE: Requestor expressly releases and agrees to hold the County, its officials, and its employees, harmless from any and all claims or damages arising out of the use of the data or information, the accuracy of the data or information, or any reliance on the data or information. Requestor expressly agrees to assume all risk for use and reliance on the data and information. Please contact (816) 881-4561 for further information.